



Pack Horse Barn, Main Road, Curbridge OX29 7NT

A beautiful 2 bedroom semi-detached barn conversion, situated in this popular village location only a few miles from Witney. The property has been improved significantly by the current owners, offering a traditional stone build with a modern contemporary finish. The living space has an appealing layout and includes an entrance hall, living room with french doors leading to the attractive south facing courtyard garden. There is a sleek and stunning, recently fitted kitchen/dining room with quartz worktops and a full range of appliances. To the first floor there are 2 bedrooms including a very good size main bedroom, a second bedroom, and a smartly finished shower room; all completed to a high standard. There is recently installed external oil boiler, a private sunny garden with a paved area and grapevine covered pergola, plus parking to the rear for 2 vehicles.

THOMAS
MERRIFIELD

SALES LETTINGS

e. witney@thomasmerrifield.co.uk

t. 01993 772000

Price £339,950

www.thomasmerrifield.co.uk

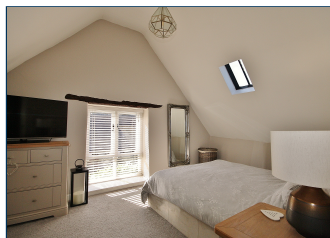

Pack Horse Barn, Main Road, Curbridge, Oxfordshire OX29 7NT

- Entrance Hall
- Living Room with french doors
- Recently Refitted Kitchen/Dining Room
- 2 Bedrooms
- Shower Room
- Recently Installed Oil Boiler
- South Facing Garden
- Parking for 2 Vehicles
- Period Features
- Viewing Highly Recommended

Directions

Leave Witney Via the Curbridge Road (A4095). At the roundabout proceed straight over in the direction of Curbridge. Turn right into Main Road, Curbridge and follow this road along, where the property can be found on the left hand side, identified by a Thomas Merrifield For Sale board. 25/23

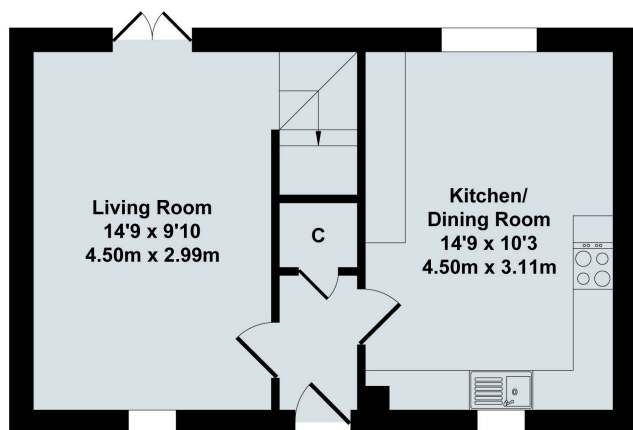

Ground Floor

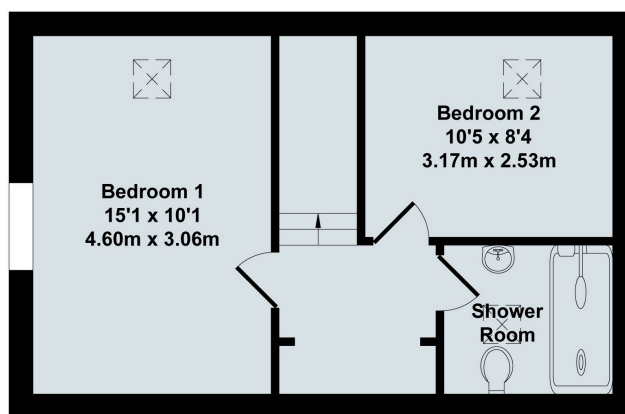

First Floor



Pack Horse Barn, Main Road, Curbridge, Witney, OX29 7NT

Total Approx. Floor Area 705 Sq.Ft. (65.50 Sq.M.)

All items illustrated on this plan are included in the "Total Approx Floor Area"

Local Authority:

WODC Council Band: C
EPC Rating: 29/F

Contact:

52 Market Square, Witney,
Oxfordshire, OX28 6AF

Tenure:

Freehold

Tel: 01993 772000

Email: witney@thomasmerrifield.co.uk

Important Notice

Thomas Merrifield for themselves and their clients give notice that:-

1. They are not authorised to make or give representation or warranty in relation to this property, either on their own behalf or on behalf of the Seller. They assume no responsibility for any statement made in these particulars. These particulars do not form part of any offer or contract and must not be relied upon as statements or representations of fact.
2. Whilst every attempt has been made to ensure the accuracy of the floorplan contained here, measurements of doors, windows, rooms and any other items are approximate and no responsibility is taken for any error, omission, or mis-statement.
3. All areas, measurements or distances are approximate. The particulars are intended for guidance only and are not necessarily comprehensive. A wide angle lens may have been used in photography. Thomas Merrifield have not tested appliances or services and it should not be assumed that the property has all necessary planning, building regulation and other consents. Buyers must satisfy themselves with the property by inspection or otherwise.
4. Reference to any mechanical or electrical equipment does not constitute a representation that such equipment is capable of fulfilling its function and prospective Buyers must make their own enquiries.
5. They have no responsibility for any expenses or costs incurred by prospective Buyers in inspecting properties which have been sold, let or withdrawn. Applicants are advised to contact the Agent to check availability and any other information of particular importance to them, prior to inspecting the property, particularly if travelling some distance.